

ELEVATION

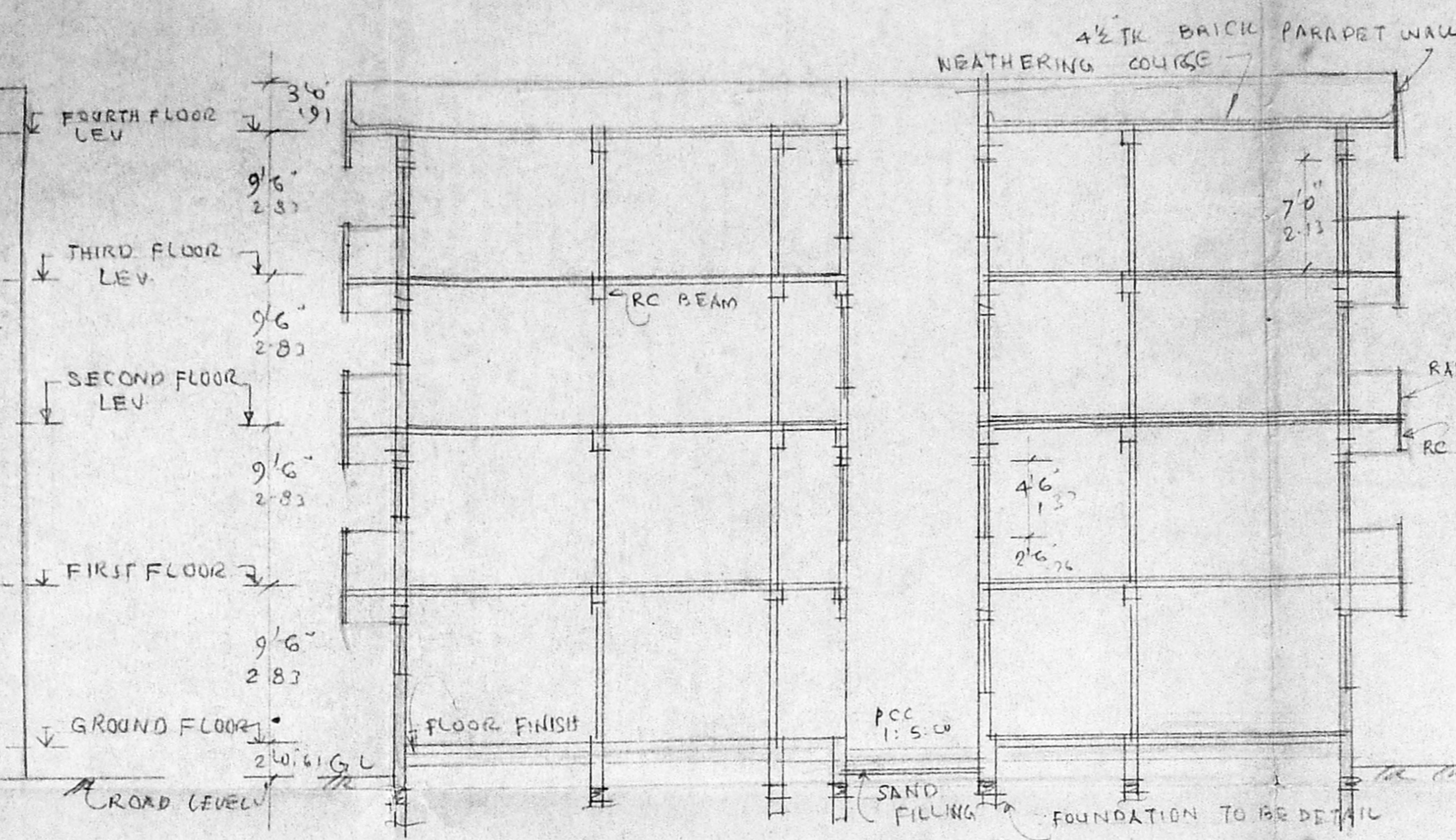

SECTION AB

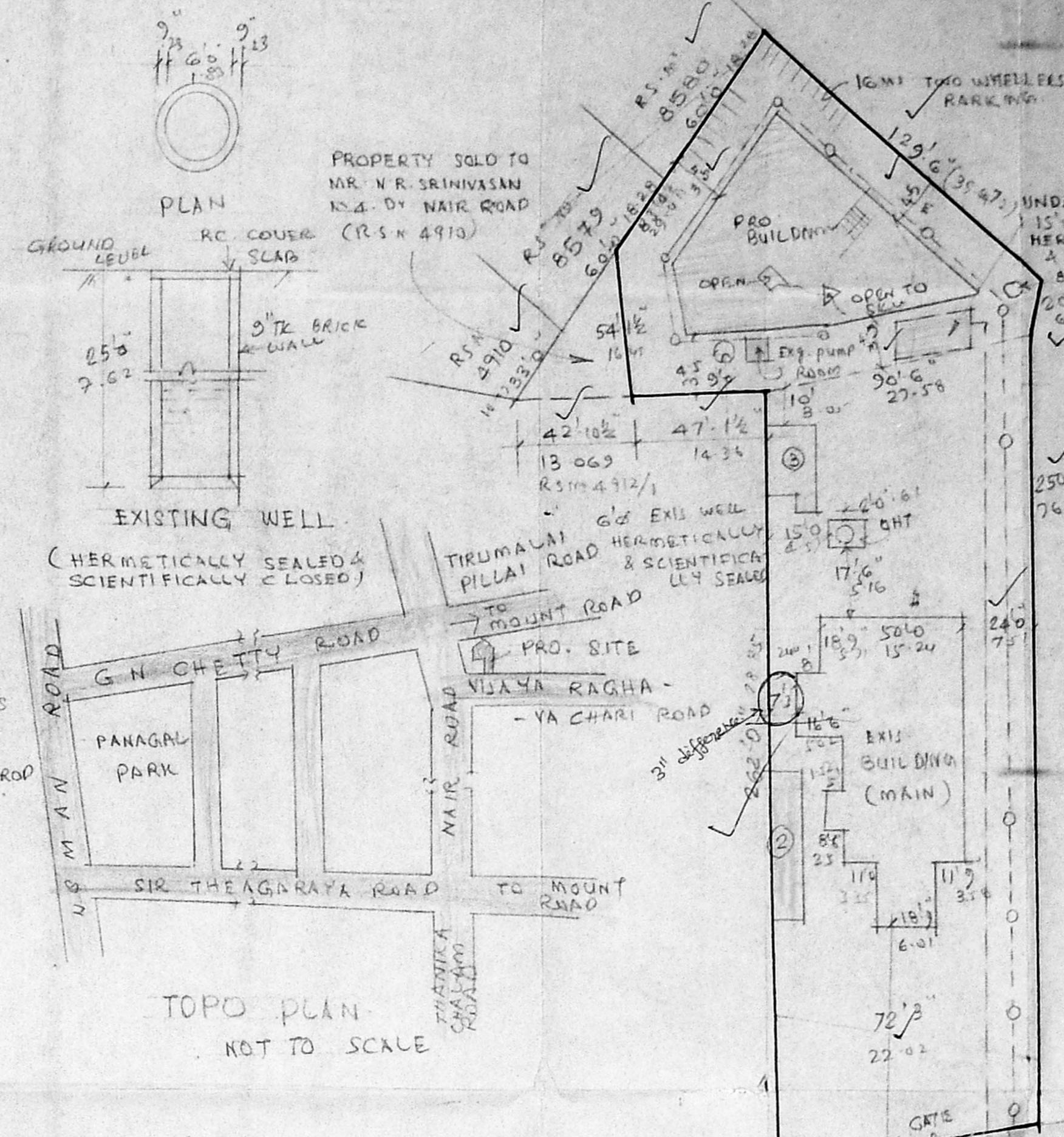

TOPO PLAN NOT TO SCALE

- SPECIFICATION**
- FOUNDATION: RC ISOLATED COLUMN
  - SUITABILITY: REINFORCED IN CM 1:2:4
  - BRICK WORK: BRICK WORK IN CM 1:1:5
  - ROOFING: RCC BEAMS & SLABS SUITABILITY REINFORCED IN 1:2:4 MIX
  - FLOORING: GROUND FLOOR MOSAIC PAVING OVER A LAYER OF RCC 1:4:8
  - SAND FILLING
  - DOORS & WINDOWS: SYNTHETIC FRAMED PAINT OVER A PAINTING COAT
  - SCHEDULE OF JOINTS
  - D1 DOOR 3'6" x 7'0" 1.62 x 2.134 TO FULL
  - D2 " 3'0" x 7'0" 0.91 x 2.134 " "
  - D3 " 2'6" x 7'0" 0.76 x 2.134 " "
  - W1 WINDOW 5'0" x 4'6" 1.52 x 1.37 IN GLAZED WINDOW
  - W2 " 4'5" x 4'6" 1.37 x 1.37 " "
  - W3 " 4'0" x 3'0" 1.22 x 0.91 " "
  - W4 VENTILATOR 3'6" x 2'6" 0.91 x 0.66 " "
  - COLOUR REFERENCE
  - PROPOSED BOUNDARY LINE
  - EXISTING BOUNDARY LINE
  - DEMOLISHED BOUNDARY LINE
  - DRINKING WATER LINE
  - EXISTING DRAINAGE LINE

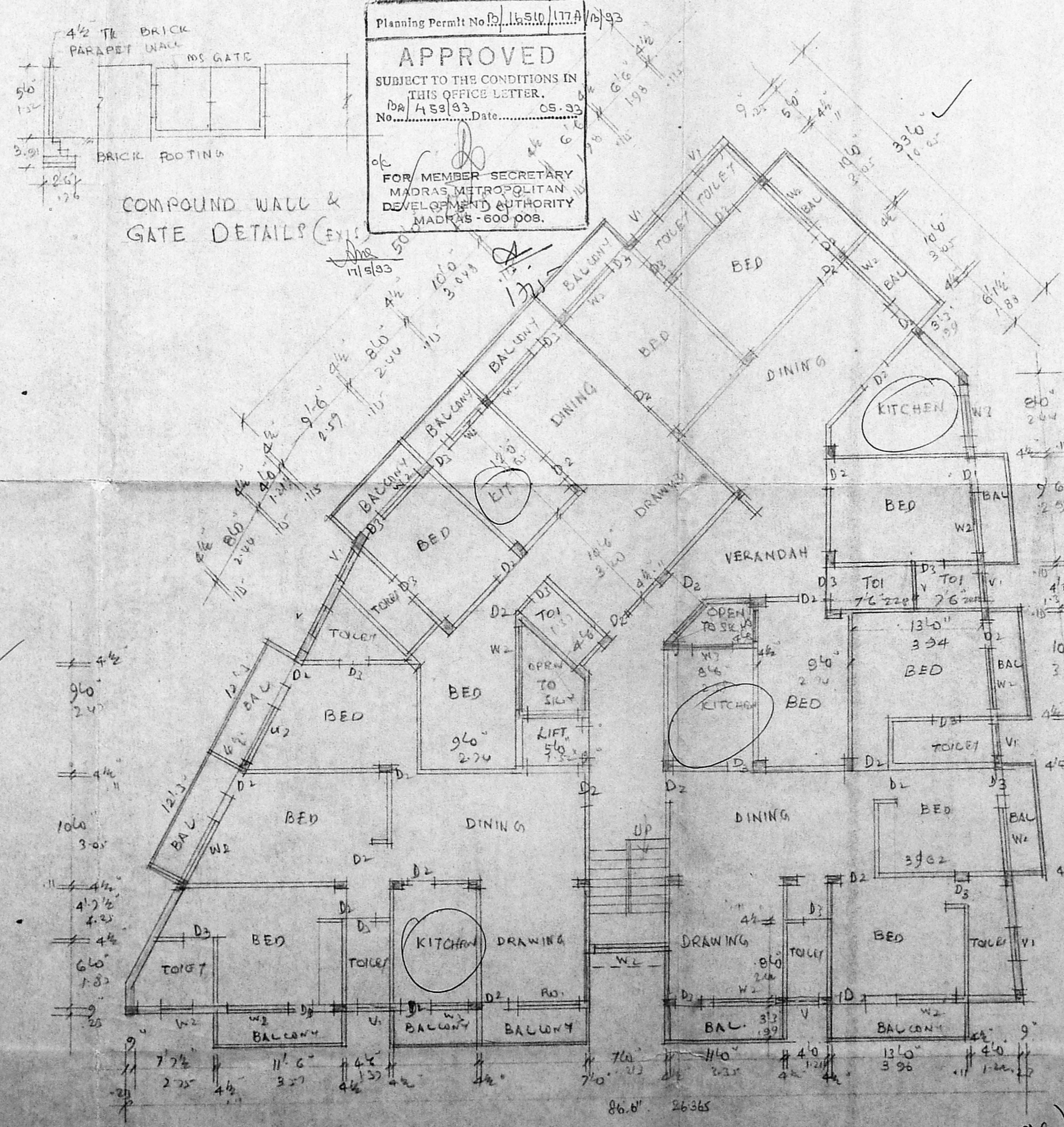

TYPICAL FLOOR PLAN OF FIRST SECOND THIRD FLOOR

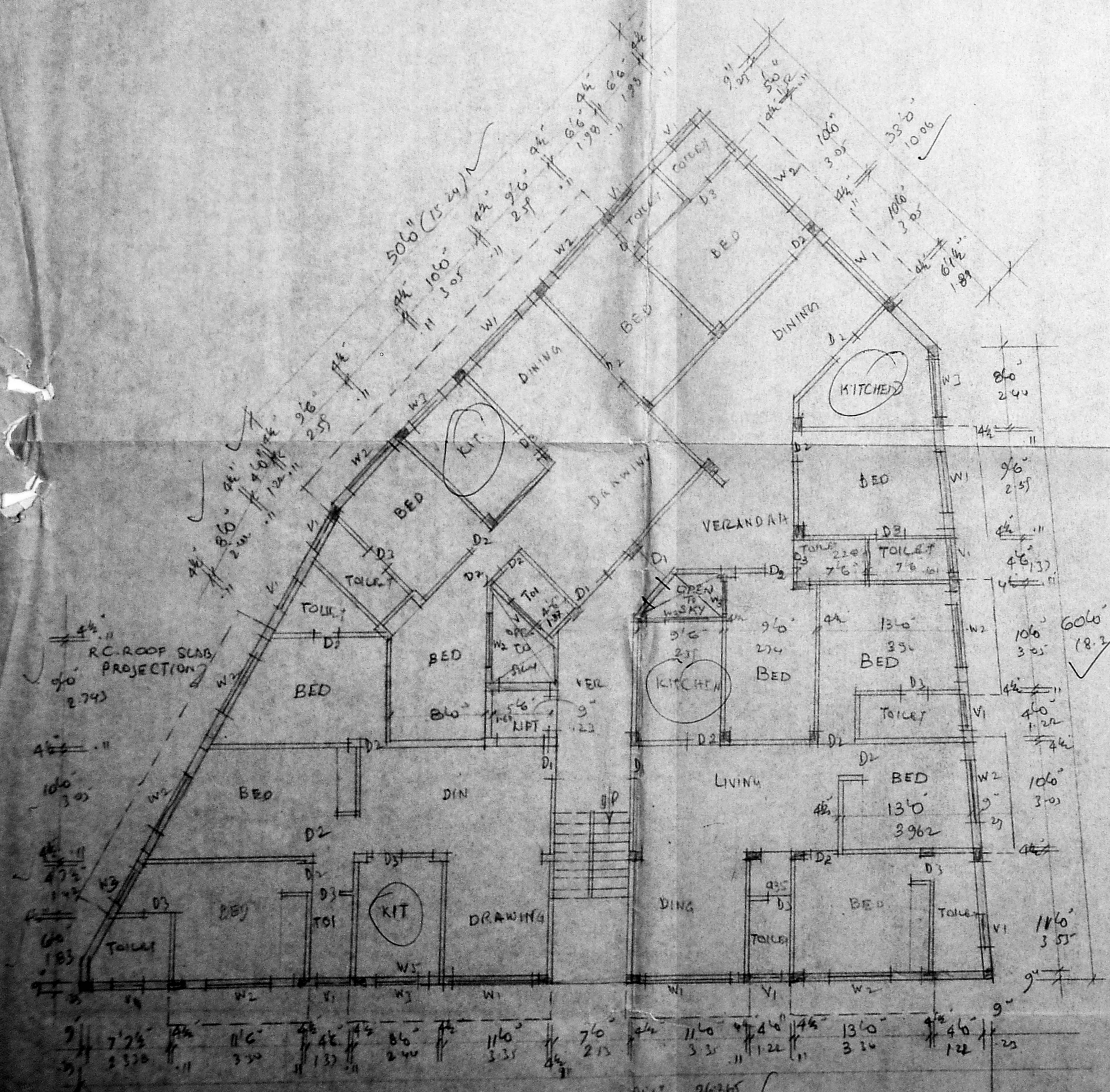

GROUND FLOOR PLAN

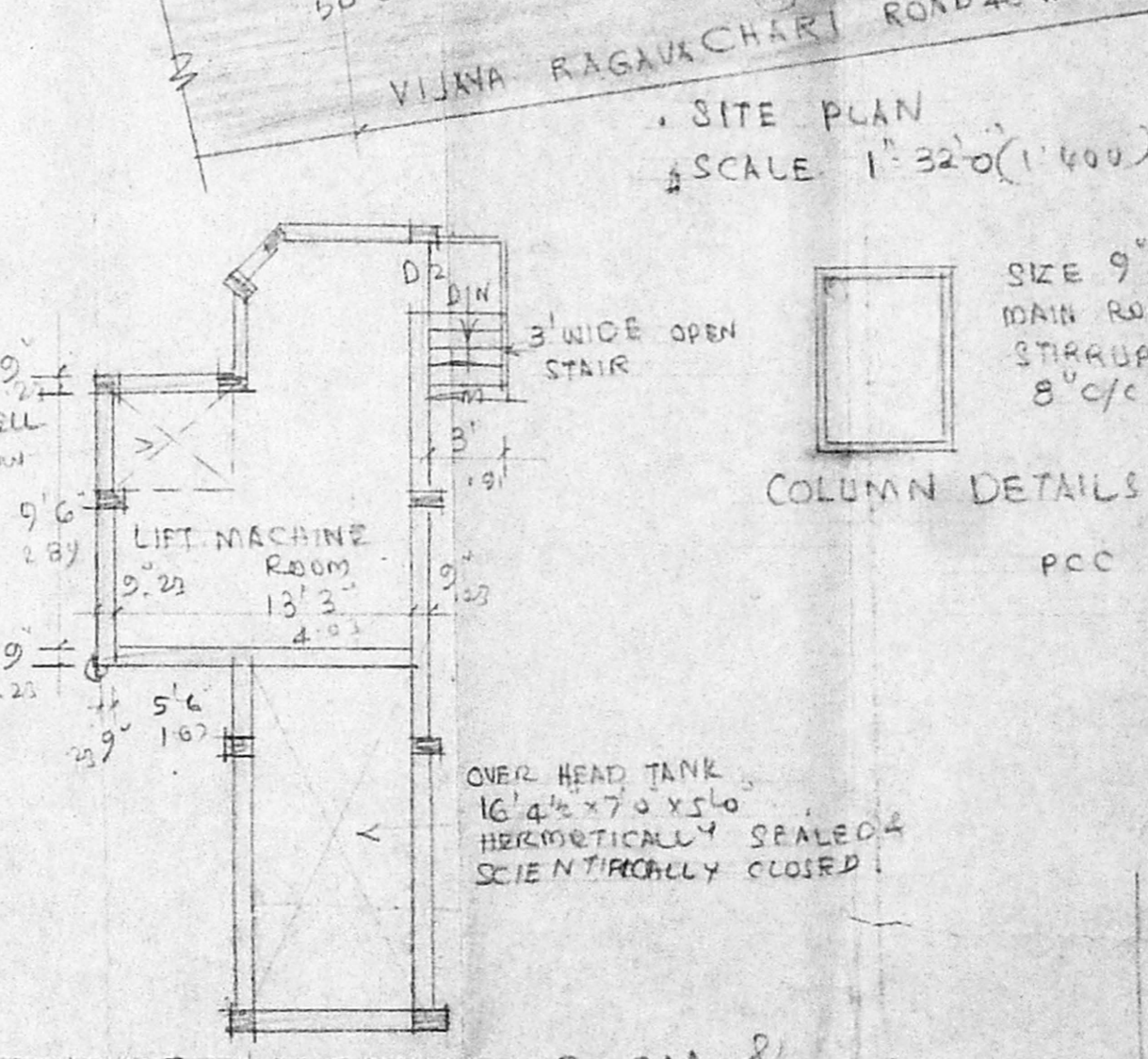

LIFT MACHINE ROOM & OVER HEAD TANK PLAN

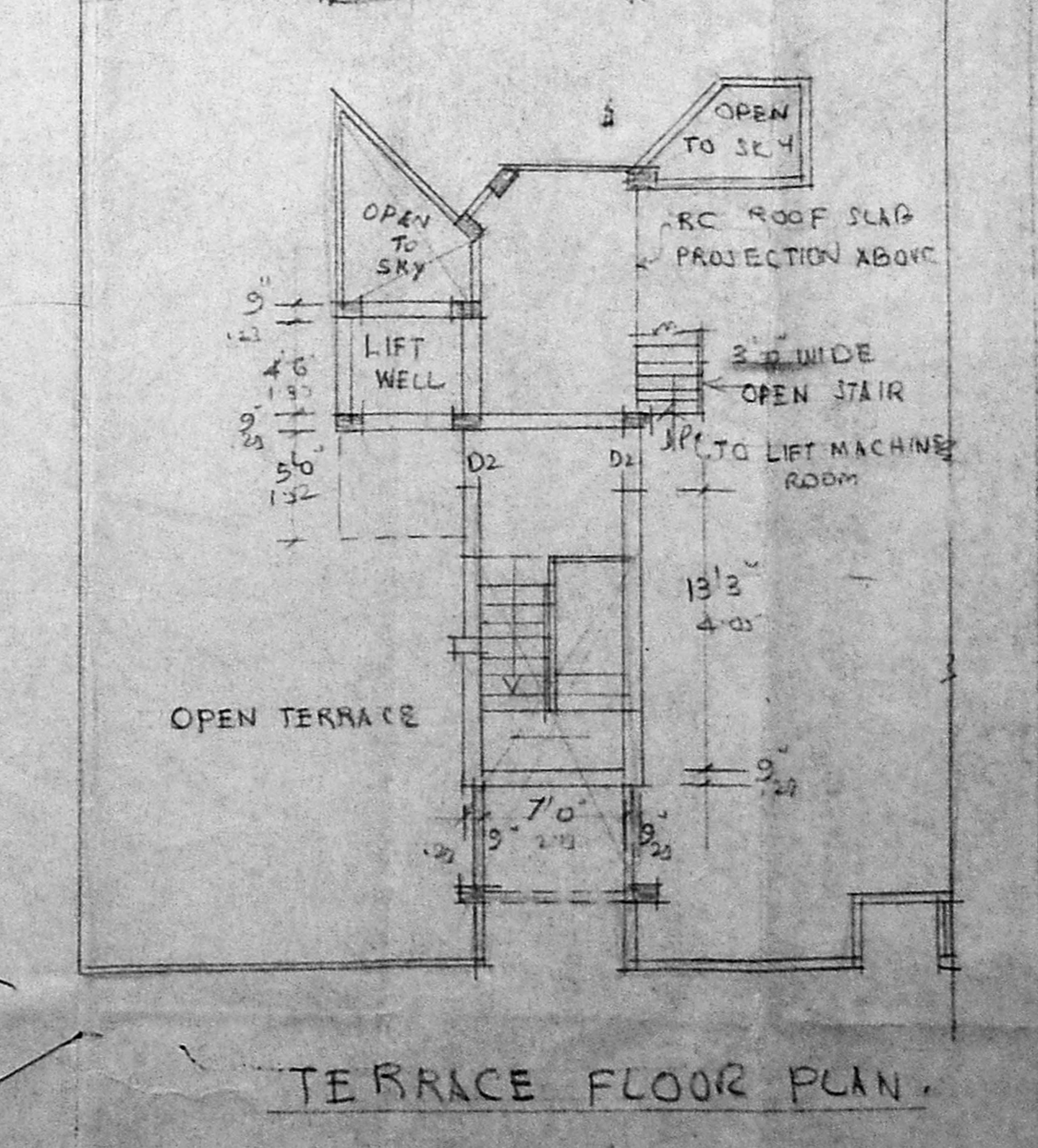

TERRACE FLOOR PLAN

Planning Permit No. P. 11.5.10. 117A/193  
**APPROVED**  
 SUBJECT TO THE CONDITIONS IN THIS OFFICE LETTER.  
 Dt. 14.5.1933. Date..... 05.33  
 FOR MEMBER SECRETARY  
 MADRAS METROPOLITAN  
 DEVELOPMENT AUTHORITY  
 MADRAS - 600 005.

I. SURVEYOR  
*S. Srinivasan*  
 S. Srinivasan, P. E. (S.E.),  
 CONSULTING ENGINEER  
 CLASS 1 LICENSED SURVEYOR No. 18  
 SECOND FLOOR, RAJAGOPAL  
 OVER BUILDINGS, MAIN ROAD, T. NAGAR  
 COWLEY POWER AGENT  
 N. S. Radha Lakshman

B. SAKUNTHALA Reddy Power agent N. S. RADHAKRISHNAN  
**PROPOSED FLATS AT**  
**35 VIJAYARAGHAVACHARI**  
**ROAD, T. NAGAR, MADRAS:**  
 S. NO 8584 & 4911 OF  
 BLOCK No 114 OF  
 T. NAGAR  
 SCALE 1" = 80' (1:160)

4 x 4 1/2 x 16 kips down

